S.W. 1/4

SECTION 13, T.5N., R.2W., S.L.B. & M.

IN RIVERDALE CITY & ROY CITY

SCALE 1"=200'

TAXING UNIT: 26,39,40,41,158, 535

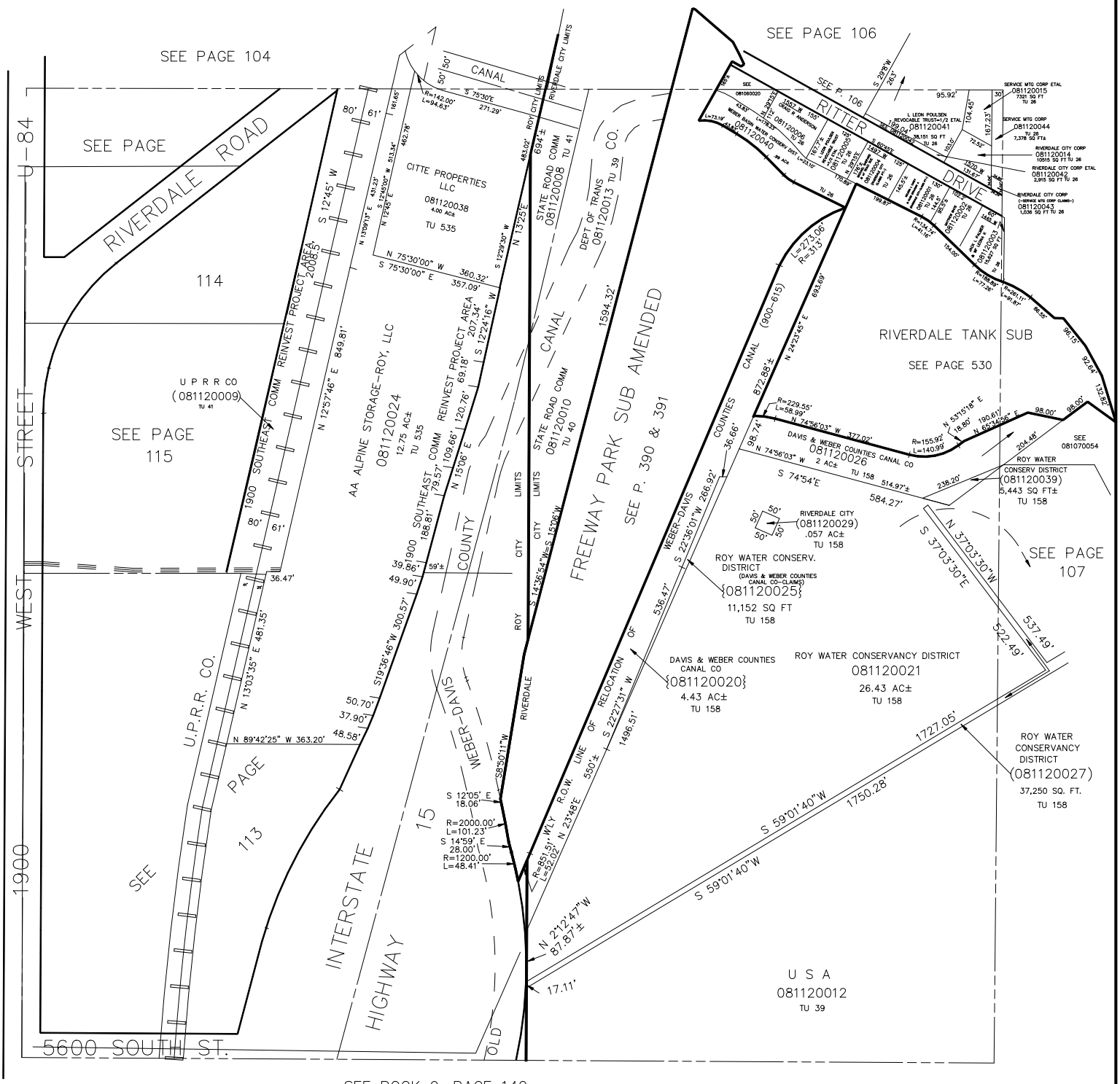

SEE BOOK 9, PAGE 140

FOR TAX PURPOSES ONLY

L.D.T. 5-87